

NOTICE!!

These documents have been scanned!

Do not place un-scanned documents beneath this notice!

Do not remove this notice from this file!

GPO Jacket No. 560-102
Print Order 61540
Rise Business Services, LLC
Job=AZ15 5/6/2019



Box Number= AZ15021



Claim Begin-End: AMC435501-AMC435501

1 Initial Receipt



AZ15021-2

AMC435500-AMC435942

AMCH

DATE CLOSED

REMARKS

AMCH	DATE CLOSED	REMARKS
435501		

United States Department of the Interior
Bureau of Land Management
 LANDS/RECREATION & PLANNING
 ONE N CENTRAL AVE
 PHOENIX, AZ 85004 -2203
 Phone: 602-417-9200

Receipt

No: 3445569

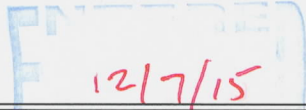
Transaction #: 3544958	
Date of Transaction: 12/03/2015	
CUSTOMER:	
WILLIAM FLETCHER 382 S 200 W ST GEORGE, UT 84770-3514 US	 12/7/15 BY: <i>Ram</i>

LINE #	QTY	DESCRIPTION	REMARKS	UNIT PRICE	TOTAL
1	1.00	LOCATABLE MINERALS / MINING CLAIMS-NEW, UNADJUD, ONE OR MORE AUTH NOS / NEW MINING CLAIMS LOCATION FEE CASES: AMC435501/\$37.00		- n/a -	37.00
2	1.00	LOCATABLE MINERALS / MINING CLAIMS-NEW, UNADJUD, ONE OR MORE AUTH NOS / NEW MINING CLAIM PROCESSING FEE CASES: AMC435501/\$20.00		- n/a -	20.00
3	1.00	LOCATABLE MINERALS / MINING CLAIMS-NEW, UNADJUD, ONE OR MORE AUTH NOS / NEW MINING CLAIMS MAINTENANCE FEE CASES: AMC435501/\$155.00		- n/a -	155.00
TOTAL:					\$212.00

PAYMENT INFORMATION			
1	AMOUNT:	212.00	POSTMARKED: 11/28/2015
	TYPE:	CHECK	RECEIVED: 12/02/2015
	CHECK NO:	1716	
	NAME:	FLETCHER, WILLIAM R 382 S 200 W ST GEORGE UT 84770-3514 US	

REMARKS

This receipt was generated by the automated BLM Collections and Billing System and is a paper representation of a portion of the official electronic record contained therein.

NOTICE!!

These documents have been scanned!

Do not place un-scanned documents beneath this notice!

Do not remove this notice from this file!

GPO Jacket No. 560-102
Print Order 61540
Rise Business Services, LLC
Job=AZ15 5/6/2019



Box Number= AZ15021



Claim Begin-End: AMC435501-AMC435501

2 Correspondence



AZ15021-2

AMC435500-AMC435942

**NO
DOCUMENTS
FOUND**

NO DOCUMENTS FOUND
NO DOCUMENTS FOUND

NOTICE!!

These documents have been scanned!

Do not place un-scanned documents beneath this notice!

Do not remove this notice from this file!

GPO Jacket No. 560-102
Print Order 61540
Rise Business Services, LLC
Job=AZ15 5/6/2019



Box Number= AZ15021



Claim Begin-End: AMC435501-AMC435501

3 Transfers



AZ15021-2

AMC435500-AMC435942

**NO
DOCUMENTS
FOUND**

NO DOCUMENTS FOUND
NO DOCUMENTS FOUND

NOTICE!!

These documents have been scanned!

Do not place un-scanned documents beneath this notice!

Do not remove this notice from this file!

GPO Jacket No. 560-102
Print Order 61540
Rise Business Services, LLC
Job=AZ15 5/6/2019



Box Number= AZ15021



Claim Begin-End: AMC435501-AMC435501

4 Annual Filings



AZ15021-2

AMC435500-AMC435942

DEPARTMENT OF THE INTERIOR
BUREAU OF LAND MANAGEMENT
MINING CLAIMS

Run Date/Time: 9/24/2020

MC Maintenance Fees Paid Through the BLM Pay Portal
(by Date Paid)

Page 1 Of 1

CBS Receipt: 4772057

Printed For Lead File # AMC435501

Agency Tracking ID: 1596146441

Assessment Year: 2021

Number of BLM Serial Nr: 1

Paid On: 7/30/2020

Total Amount Paid:\$165.00

Message: :

Claim Name	BLM Serial No	Lead File No	Amount Paid
FB-3	AMC435501	AMC435501	\$165.00

United States Department of the Interior
Bureau of Land Management
 BUSINESS & SUPPORT SVCS DIV
 ONE N CENTRAL AVE SUITE 800
 PHOENIX, AZ 85004 -4427
 Phone: 602-417-9200

Receipt	
No:	4772057

Transaction #: 4898890	
Date of Transaction: 07/30/2020	
CUSTOMER:	
WILLIAM FLETCHER 2277 N GUNSIGHT DR. ST. GEORGE, UT 84770 US	

LINE #	QTY	DESCRIPTION	REMARKS	UNIT PRICE	TOTAL
1	1.00	LOCATABLE MINERALS / MINING CLAIMS- NOT NEW-UNADJUD, ONE AUTH NO. ONLY / MINING CLAIM MONEY RECEIVED CASES: AMC435501/\$165.00		- n/a -	165.00
TOTAL:					\$165.00

PAYMENT INFORMATION			
NOTE: Items will appear on credit card statement as "BLM O Mining Claim".			
1	AMOUNT:	165.00	POSTMARKED: N/A
	TYPE:	CREDIT CARD	RECEIVED: 07/30/2020
	NAME:	WILLIAM FLETCHER 2277 N GUNSIGHT DR. ST. GEORGE UT 84770 US	
	CARD NO:	XXXXXXXXXXXX9264	AUTH CODE: 030391
	NAME ON CARD:	WILLIAM FLETCHER	
	SIGNATURE:	INTERNET	

REMARKS

This receipt was generated by the automated BLM Collections and Billing System and is a paper representation of a portion of the official electronic record contained therein.

DEPARTMENT OF THE INTERIOR
BUREAU OF LAND MANAGEMENT
MINING CLAIMS

Run Date/Time: 8/20/2018

MC Maintenance Fees Paid Through the BLM Pay Portal
(by Date Paid)

Page 157 Of 316

CBS Receipt: 4234459

Printed For Lead File # AMC435501

Agency Tracking ID: 1534178264

Assessment Year: 2019

Number of BLM Serial Nr: 2

Paid On: 8/13/2018

Total Amount Paid: \$310.00

Claim Name	BLM Serial No	Lead File No	Amount Paid
FB-2	AMC432428	AMC432428	\$155.00
FB-3	AMC435501	AMC435501	\$155.00

United States Department of the Interior
Bureau of Land Management
 BUSINESS & SUPPORT SVCS DIV
 ONE N CENTRAL AVE SUITE 800
 PHOENIX, AZ 85004 -4427
 Phone: 602-417-9200

Receipt

No: 4234459

Transaction #: 4349811	
Date of Transaction: 08/13/2018	
CUSTOMER:	
WILLIAM FLETCHER 382 S 200 W SAINT GEORGE,UT 84770 US	

LINE #	QTY	DESCRIPTION	REMARKS	UNIT PRICE	TOTAL
1	1.00	LOCATABLE MINERALS / MINING CLAIMS- NOT NEW-UNADJUD,ONE AUTH NO. ONLY / MINING CLAIM MONEY RECEIVED CASES: AMC432428/\$310.00		- n/a -	310.00
TOTAL:					\$310.00

PAYMENT INFORMATION				
NOTE: Items will appear on credit card statement as "BLM O Mining Claim".				
1	AMOUNT:	310.00	POSTMARKED:	N/A
	TYPE:	CREDIT CARD	RECEIVED:	08/13/2018
	NAME:	WILLIAM FLETCHER 382 S 200 W SAINT GEORGE UT 84770 US		
	CARD NO:	XXXXXXXXXXXX9533	AUTH CODE:	013025
	NAME ON CARD:	WILLIAM FLETCHER		
	SIGNATURE:			

REMARKS

This receipt was generated by the automated BLM Collections and Billing System and is a paper representation of a portion of the official electronic record contained therein.

Run Date: 08/21/17

Run Time: 09:47 AM

**DEPARTMENT OF THE INTERIOR
BUREAU OF LAND MANAGEMENT
MINING CLAIMS**

MC Maintenance Fees Paid Through the BLM Pay Portal

CBS Receipt: 3943393

Printed For Lead File # AMC435501

Agency Tracking ID: 1502987672

Number of BLM Serial Nr: 4

Assessment Year: 2018

Total Amount Paid: \$620.00

Paid On: 08/17/2017

Claim Name	BLM Serial No	Lead File No	Amount Paid
FB-1	AMC430231	AMC430231	\$155.00
FB-2	AMC432428	AMC432428	\$155.00
FB-3	AMC435501	AMC435501	\$155.00
FB-4	AMC438480	AMC438480	\$155.00

United States Department of the Interior
Bureau of Land Management
 BUSINESS & SUPPORT SVCS DIV
 ONE N CENTRAL AVE SUITE 800
 PHOENIX, AZ 85004 -4427
 Phone: 602-417-9200

Receipt

No: 3943393

Transaction #: 4053073	
Date of Transaction: 08/17/2017	
CUSTOMER:	
WILLIAM R FLETCHER 382 S 200 W ST GEORGE,UT 84770 US	

LINE #	QTY	DESCRIPTION	REMARKS	UNIT PRICE	TOTAL
1	1.00	LOCATABLE MINERALS / MINING CLAIMS- NOT NEW-UNADJUD,ONE AUTH NO. ONLY / MINING CLAIM MONEY RECEIVED CASES: AMC432428/\$620.00		- n/a -	620.00
TOTAL:					\$620.00

PAYMENT INFORMATION				
NOTE: Items will appear on credit card statement as "BLM O Mining Claim".				
1	AMOUNT:	620.00	POSTMARKED:	N/A
	TYPE:	CREDIT CARD	RECEIVED:	08/17/2017
	NAME:	WILLIAM R FLETCHER 382 S 200 W ST GEORGE UT 84770 US		
	CARD NO:	XXXXXXXXXXXX9533	AUTH CODE:	017912
	NAME ON CARD:	WILLIAM R FLETCHER		
	EXPIRES:	02/2019		
	SIGNATURE:			

REMARKS

This receipt was generated by the automated BLM Collections and Billing System and is a paper representation of a portion of the official electronic record contained therein.

Run Date: 08/25/16

Run Time: 05:50 AM

**DEPARTMENT OF THE INTERIOR
BUREAU OF LAND MANAGEMENT
MINING CLAIMS**

MC Maintenance Fees Paid Through the BLM Pay Portal

CBS Receipt: 3631468

Printed For Lead File # **AMC435501**

Agency Tracking ID: 1471271919

Assessment Year: 2017

Number of BLM Serial Nr: 4

Paid On: 08/15/2016

Total Amount Paid: \$620.00

Claim Name	BLM Serial No	Lead File No	Amount Paid
FB-1	AMC430231	AMC430231	\$155.00
FB-2	AMC432428	AMC432428	\$155.00
FB-3	AMC435501	AMC435501	\$155.00
FB-4	AMC438480	AMC438480	\$155.00

**United States Department of the Interior
Bureau of Land Management
BUSINESS & SUPPORT SVCS DIV
ONE N CENTRAL AVE SUITE 800
PHOENIX, AZ 85004 -4427
Phone: (602) 417-9200**

Receipt

No: 3631468

Transaction #: 3735267	
Date of Transaction: 08/15/2016	
CUSTOMER:	
WILLIAM R FLETCHER 382 S 200 W ST GEORGE, UT 84770 US	

LINE #	QTY	DESCRIPTION	REMARKS	UNIT PRICE	TOTAL
1	1.00	LOCATABLE MINERALS / MINING CLAIMS- NOT NEW-UNADJUD, ONE AUTH NO. ONLY / MINING CLAIM MONEY RECEIVED CASES: AMC432428/\$620.00		- n/a -	620.00
TOTAL:					\$620.00

PAYMENT INFORMATION			
NOTE: Items will appear on credit card statement as "BLM O Mining Claim".			
1	AMOUNT:	620.00	POSTMARKED: N/A
	TYPE:	CREDIT CARD	RECEIVED: 08/15/2016
	NAME:	WILLIAM R FLETCHER 382 S 200 W ST GEORGE UT 84770 US	
	CARD NO:	XXXXXXXXXXXX9533	AUTH CODE: 015085
	NAME ON CARD:	WILLIAM R FLETCHER	
	EXPIRES:	02/2019	
	SIGNATURE:		

REMARKS

This receipt was generated by the automated BLM Collections and Billing System and is a paper representation of a portion of the official electronic record contained therein.

NOTICE!!

These documents have been scanned!

Do not place un-scanned documents beneath this notice!

Do not remove this notice from this file!

GPO Jacket No. 560-102
Print Order 61540
Rise Business Services, LLC
Job=AZ15 5/6/2019



Box Number= AZ15021



Claim Begin-End: AMC435501-AMC435501

5 Miscellaneous



AZ15021-2

AMC435500-AMC435942

**NO
DOCUMENTS
FOUND**

NO DOCUMENTS FOUND
NO DOCUMENTS FOUND

NOTICE!!

These documents have been scanned!

Do not place un-scanned documents beneath this notice!

Do not remove this notice from this file!

GPO Jacket No. 560-102
Print Order 61540
Rise Business Services, LLC
Job=AZ15 5/6/2019



Box Number= AZ15021



Claim Begin-End: AMC435501-AMC435501

6 Location Notices-Amendments and Supporting Documents



AZ15021-2

AMC435500-AMC435942

MINING CLAIM STATUS REPORT

Data Entered: 12/7/15 Ram

MTP Checked By: 12/7/15 Ram
GEO Checked By: 12/7/15 Ram

LEAD SERIAL NUMBER: AMC 435501 thru AMC

NUMBER OF CLAIMS & TYPE:

1 LODE

PLACER

ASSOCIATION PLACER

MILL SITE

TUNNEL SITE

CHARGES:

Location Fee @ \$37 = \$ 37.00
Processing Fee @ \$20 = \$ 20.00
Maintenance Fee @ \$155 = \$ 155.00
Add'l Maint Fee for Assoc Placer = \$ _____
SUBTOTAL \$ 212.00
Other Fees \$ _____
Other Fees \$ _____
TOTAL \$ 212.00

TOTAL ACREAGE: 20 Per Claim
(Placer Only)

NUMBER OF LOCATORS: 1

DOCUMENTS RECEIVED VIA: Over-the-Counter [] Mail [] TIMELY FILED: Yes [] No []

LEGAL DESCRIPTION: T 30N R 17W SEC 33
T _____ R _____ SEC _____
T _____ R _____ SEC _____
T _____ R _____ SEC _____
T _____ R _____ SEC _____

BLM [] FOREST SERVICE [] _____ SUBJ TO PL 359: Yes [] No []
WILDERNESS AREA [] _____

SPLIT ESTATE: N/A [] SX [] PX [] OTHER [] _____
SRHA [] Was proper Notice filed if located on SHRA Land? Yes [] No []

RECONVEYED MINERALS ON BLM LAND REQUIRE OPENING ORDER FROM 1944 TO 1993:
Open to Entry On _____ N/A []

COMMENTS/STATUS: VOID [] PARTIALLY VOID [] PVT MINERALS [] WITHDRAWN LANDS []
OTHER [] _____

AMC435501

[] Claimant acknowledges that portions of the following claim(s) site(s) may be void or voidable.

Printed Name of Claimant _____ Signature of Claimant _____

*****FINAL ADJUDICATION*****

DATE 3/25/2016 INITIALS fr

1 of 2

FEE# 2015049565

OFFICIAL RECORDS OF MOHAVE COUNTY CAROL MEIER, COUNTY RECORDER



11/10/2015 08:24 AM Fee: \$10.00

PAGE: 1 of 2

LOCATION NOTICE FOR PLACER MINING CLAIM

Amendment BLM Serial #

NOTICE IS HEREBY GIVEN that the FB-3

placer mining claim has been located by

WILLIAM FLETCHER whose current mailing address is 382 S. 200W, ST. GEORGE UTAH 84770

RECEIVED BLM AZ STATE OFFICE 2015 DEC - 2 P 3:08 PHOENIX, ARIZONA BLM Date Stamp

The general course of this claim is NORTH/SOUTH and it is situated in MOHAVE County, Arizona. This claim is 1320 feet in length and 660 feet in width.

20 Total Claim Acreage. This claim runs from the location monument on which this location notice is posted at the SW corner of the claim approximately 1320 feet in a NORTH direction to the NW end line and 660 feet in a EAST direction to the NE end line. This claim is marked by four monuments, one at each corner of the claim.

The location monument on which this notice is posted is situated within Section 33, Township 30 N, Range 17 W, Gila Salt River Base and Meridian, Arizona. This claim encompasses portions of the following legal subdivision(s) if located by legal subdivision or the following quarter section(s), section(s), Township(s) and Range(s) EAST 1/2 of SW 1/4 of SE 1/4 of SECTION 33 T30N R17W, Gila Salt River Base and Meridian, Arizona.

The locality of this claim with reference to some natural object or permanent monument and additional information (if any) concerning its locality are as follows: FROM GEN LAND OFFICE SURVEY T30N 17W (CORNER OF SEC'S 4,3,33,34) GO WEST 1320 FT TO SE CORNER OF CLAIM. The above information is shown on the attached map.

DATED AND POSTED on the ground this 2 day of NOV, 20 15.

LOCATOR(s) AGENT

Print Name(s) WILLIAM FLETCHER

Signature(s) William Fletcher

Form MCF102 Revised July 2014

AMC435501

2012

MINING CLAIM MAP

Lode () Placer ()
Millsite ()

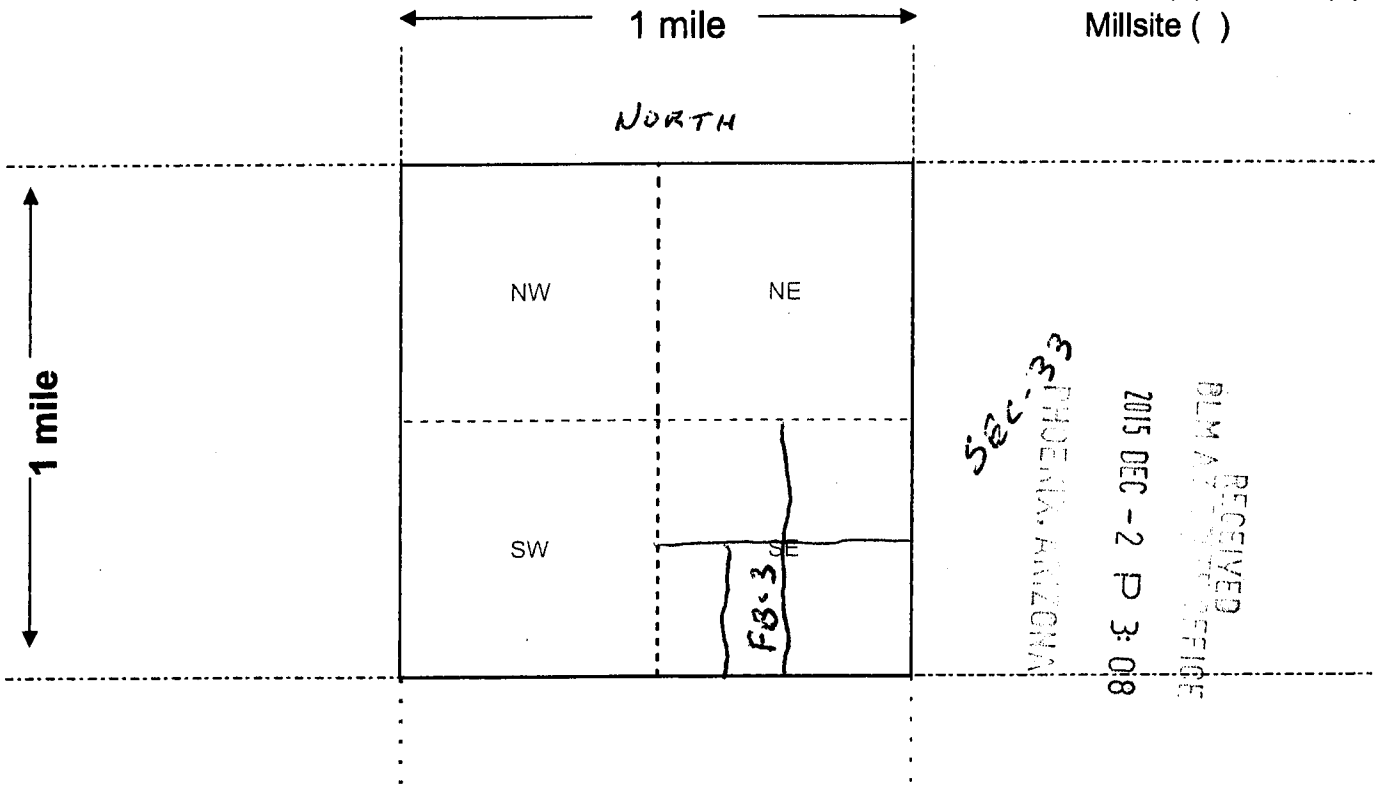

Scale: 1" = 2000 feet



- The above map depicts the FB-3 mining claim, which is located in Section (s) 33, Township 30 N, Range 17 W, Gila and Salt River Base and Meridian, MOHAVE County, Arizona. Total claim acreage is 20 A
- The type of corner and location monuments used are as follows: 2" PVC WHITE PLASTIC PIPE 4 FT, INFO UNDER CAP AT TOP
- The bearings and distances in degrees and feet between claim corners and to a public land survey monument are as depicted on the map.
- If the claim is a placer or millsite claim with exterior limits conforming to legal subdivisions of the public survey, provide a legal description of the claim EAST 1/2 OF SW 1/4 OF SE 1/4 OF SECTION 33 T 30 N R 17 W

Form MCF100a
Revised July 2014

AN 4355011

Input Parameters for Geographic Report with Land

System Id = CR

Admin State = AZ

Geo State =

Casetype Begins With

Case Disp Txt = AUTHORIZED, CANCELLED, EXPIRED, PENDING, REJECTED, RELINQUISHED, WITHDRAWN

Mer Twp Rng =

Section =

Mtrs = 14 0300N 0170W 033, 14 0300N 0170W 999

Commodity =

Commodity Txt =

Pending Org =

Pend Org Decode =

Total Rows Returned: 1

RUN TIME: 02:14 PM

UNITED STATES DEPARTMENT OF INTERIOR
BUREAU OF LAND MANAGEMENT
GEOGRAPHIC REPORT WITH LAND
Sorted by Serial Number

RUN DATE: 12/07/2015
Page 1 of 1

Serial Number: AZA 027150
Total Case Acres: 1.000

<u>Casetype</u>	<u>Case Disp</u>	14	0300N	0170W	<u>Sect</u>	<u>Sur Typ</u>	<u>Sur Num</u>	<u>Suff</u>	<u>Subdivision</u>	<u>Act Pend</u>
380913	EXPIRED				033	FF		1	PART;	

PARTIALLY SURVEYED TOWNSHIP 30 NORTH RANGE 17 WEST OF THE GILA AND SALT RIVER MERIDIAN, ARIZONA

STATUS OF PUBLIC DOMAIN
LAND AND MINERAL TITLES

MOHAVE COUNTY

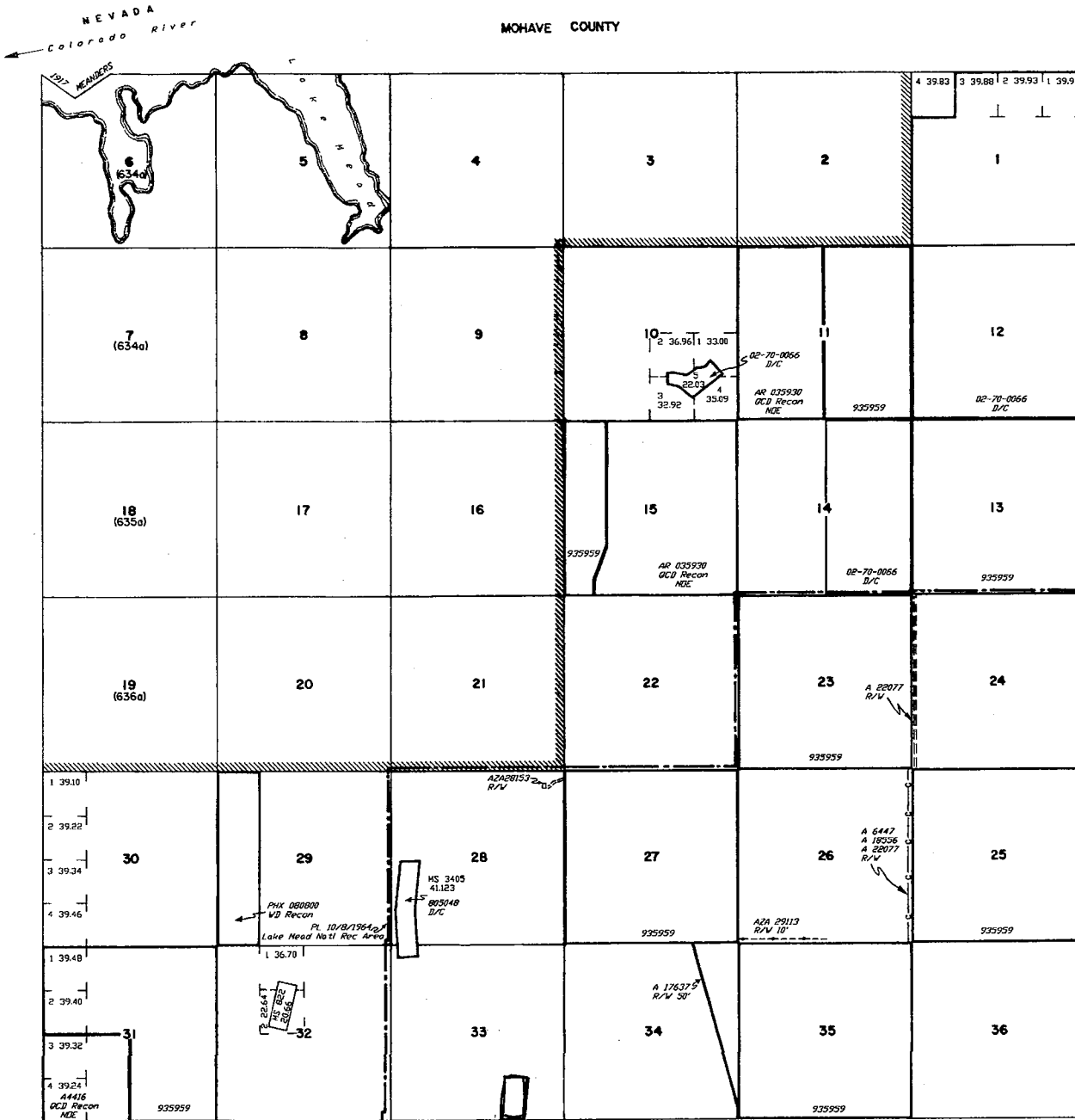

INDEX TO SEGREGATED TRACTS				
TRACT NO.	ORIGINAL SURVEY			
	T	R	SEC	SUBDIVISION

FOR ORDERS EFFECTING DISPOSAL OR USE OF UNIDENTIFIED LANDS WITHDRAWN FOR CLASSIFICATION, MINERALS, WATER AND/OR OTHER PUBLIC PURPOSES, REFER TO INDEX OF MISCELLANEOUS DOCUMENTS.

All lands within 6 miles of Colo. River W of 114th Mer. included in Temp. Vol. Colo. River sur. SD 1/31/1903

All lands within 1/4 mile of Colo. River included in Vol. Per. Site Res. 446 ED 9/5/1914

All lands which when sur. will be within legal subdivisions within 1/4 mile of Colo. River included in VP Des. 7 (AR-4) SD 2/9/1917

All land within Boulder Canyon or Black Canyon Reservoir sites at less than 1250 Feet altitude to include when sur. every smallest legal subdivision included in Vol. Per. Site Cl. 210 (AR-3) D Intor 7/27/1962

DIST. NO. 2

GRAZING DIST. NO. 2

PROTRACTION DIAGRAM NO. 6

MBS 437 SV

PLD 3048 REV W.D. SD 1/31/1903 - SEC 11



WARNING STATEMENT
This plat is the Bureau Record of Title, and should be used only as a graphic display of the township survey data. Records hereon do not reflect title changes which may have been effected by lateral movements of rivers or other bodies of water. Refer to the cadastral surveys for official survey information.

CURRENT TO	BY
6/3/1999	BT

Lat. 35°56'39" N
Long. 114°02'18" W

T. 30N
R. 17W

Bill Fletcher
382 South 200 West
St. George, UT 84770

SALT LAKE CITY UT 840

28 NOV 2015 PM 2 L



RECEIVED
BLM AZ STATE OFFICE

2015 DEC -2 P 3: 07

PHOENIX, ARIZONA

BLM ACCOUNTS
- NEW CLAIMS
1 NORTH CENTRAL AVE. SUITE 800
PHOENIX, AZ
85004

85004442700

